

# How can I enable all my scanning devices to scan into my Microsoft SharePoint sites?

## One answer: **PSI:Capture**

SharePoint allows for collaboration throughout the organization, but how can you provide an easy to use, flexible onramp to capture paper documents into your SharePoint Document Libraries? PSIGEN has the answer. PSI:Capture provides integration with over 250 direct connect scanners, and any network scanning device that can scan to folder. You can utilize the software in two modes: Interactive and Auto-import. Interactive mode allows for power users to utilize all the features and functions of the software from the desktop. In Auto-import mode, users can scan to a processing folder from any network scanning device, and the documents will be automatically processed, named and filed based on workflow configuration. The software takes the process a step further, allowing the use of cover sheets that can be placed on top of any document, providing instructions on where to route the file. The end result: custom named files, in folders within a document library.

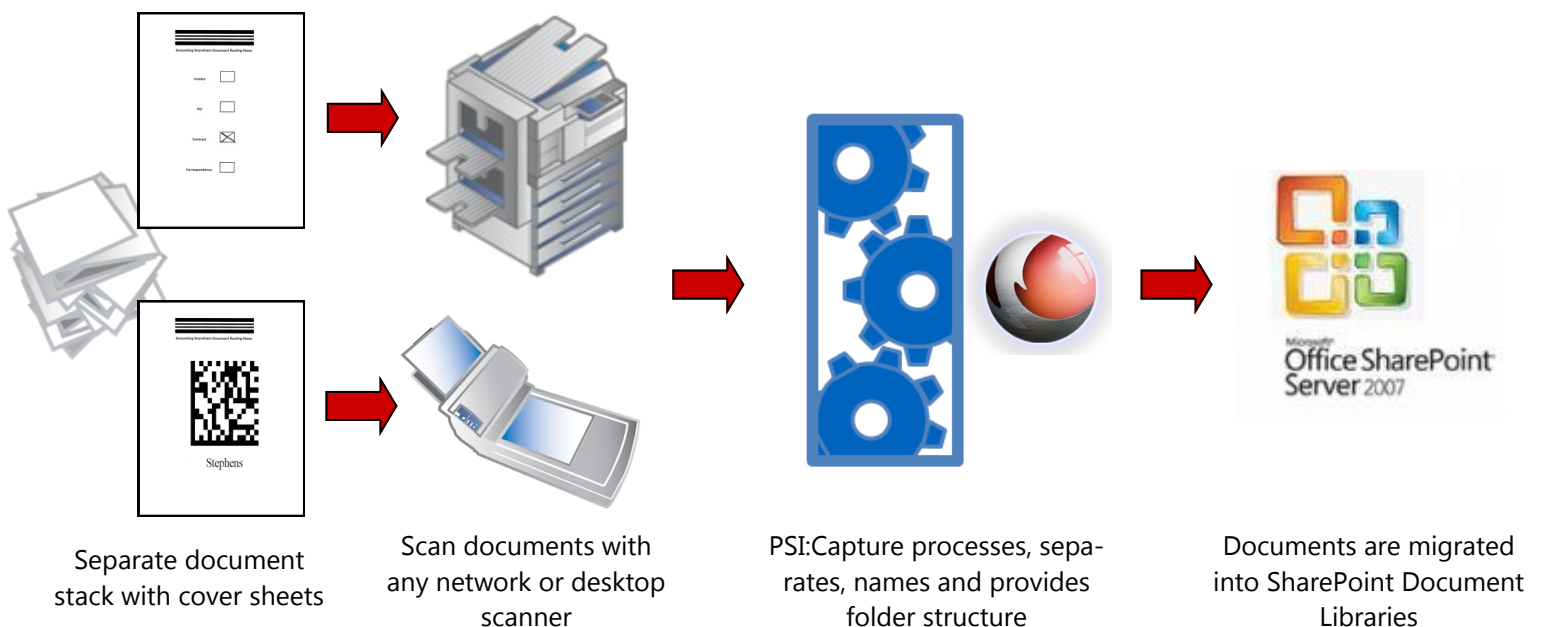

**PSIGEN** | Software Inc.

For More Information:

Phone • (866) 730-1700 [www.ATechnologies.com](http://www.ATechnologies.com) | [sales@ATechnologies.com](mailto:sales@ATechnologies.com)

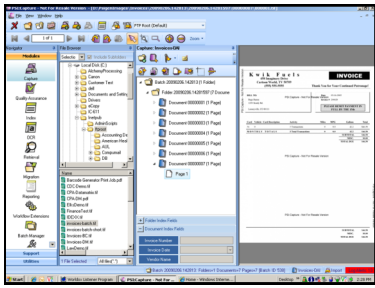

**Capture** documents from direct connect scanners or network folders. The Capture Module allows document splitting, inserting and replacing pages, deleting pages, image processing, rotation and many other features.

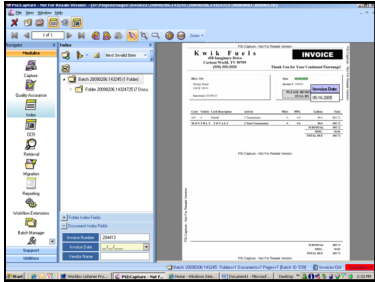

**Index** documents through a variety of methods: manual input, point and click entry, database lookup, barcode population, zone OCR and selection lists to name a few.

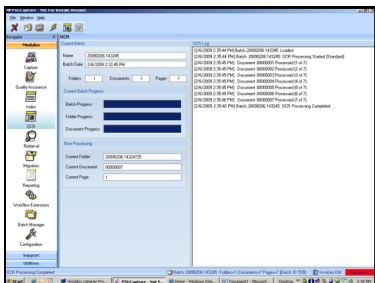

**OCR** documents to text, PDF, and a variety of other popular formats at lightening fast speeds.

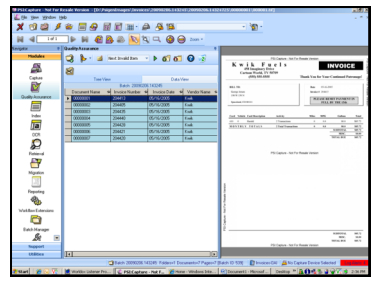

**QA** documents through an intuitive and efficient interface. Quality Assurance can be configured for images or data, and you can switch between views to ensure a quality job. The module allows image processing on all, or a selection of pages.

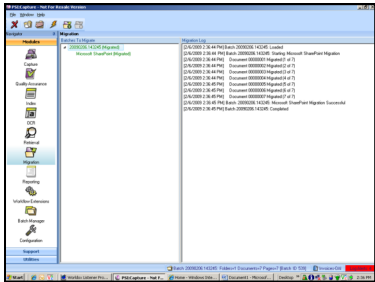

**Migrate** documents to a vast array of document repositories, including: Microsoft SharePoint, Open Text Alchemy, Application Extender, Windows File Folders, Database, and many other industry ECM systems.

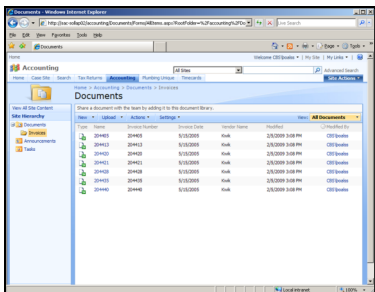

**Automate** SharePoint Document Library and Column creation through custom migration settings. Also, configuration is a snap with a SharePoint template for importing Document Library settings.



**PSIGEN** | Software Inc.

For More Information:

Phone • (866) 730-1700 [www.ATechnologies.com](http://www.ATechnologies.com) | [sales@ATechnologies.com](mailto:sales@ATechnologies.com)